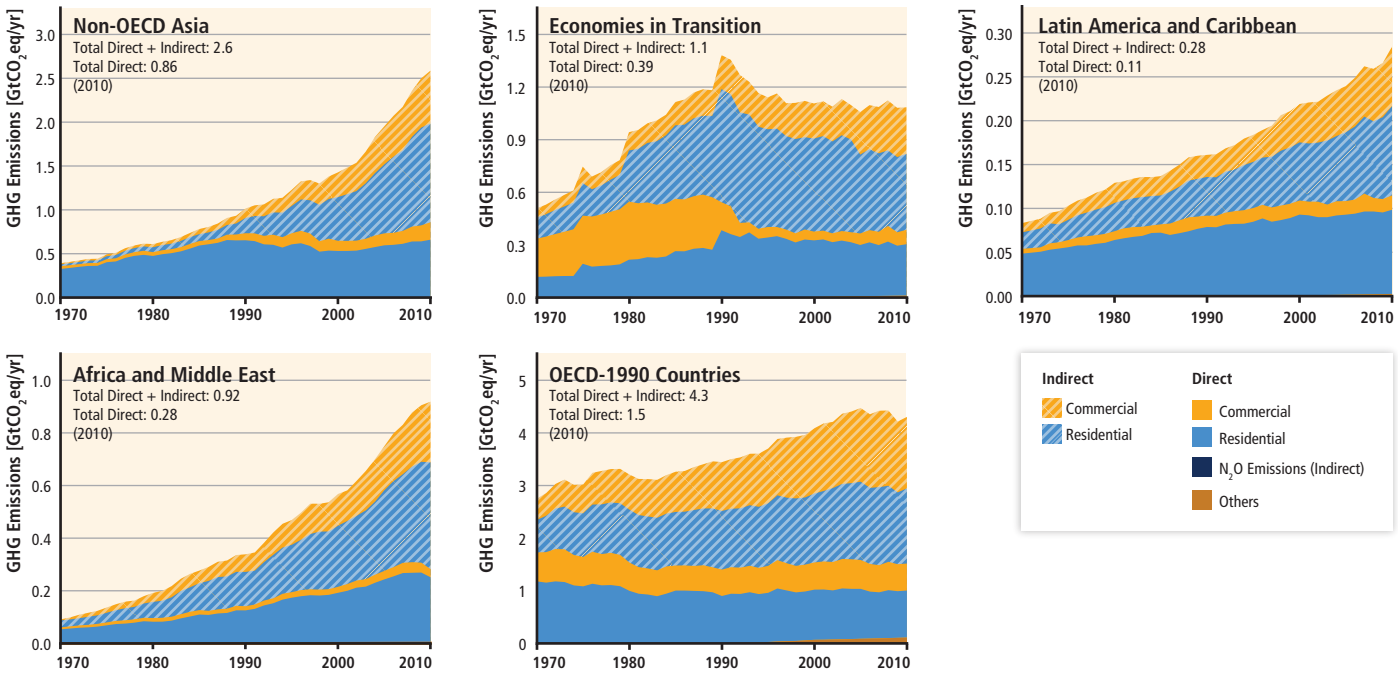
Non-OECD Asia
Total Direct + Indirect: 2.6
Total Direct: 0.86
(2010)
Economies in Transition
Total Direct + Indirect: 1.1
Total Direct: 0.39
(2010)
Latin America and Caribbean
Total Direct + Indirect: 0.28
Total Direct: 0.11
(2010)
Africa and Middle East
Total Direct + Indirect: 0.92
Total Direct: 0.28
(2010)
OECD-1990 Countries
Total Direct + Indirect: 4.3
Total Direct: 1.5
(2010)
GHG Emissions [GtCO2eq/yr]
1970
1980
1990
2000
2010
Indirect
Commercial
Residential
Direct
Commercial
Residential
N2O Emissions (Indirect)
Others