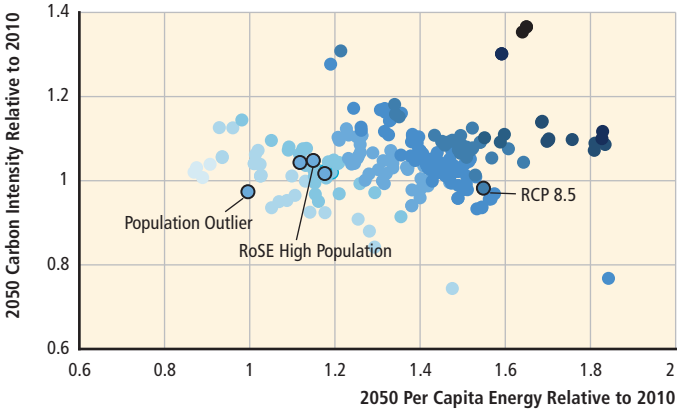
2050 Carbon Intensity Relative to 2010
1.4
1.2
1
0.8
0.6
0.6
0.8
1
1.2
1.4
1.6
1.8
2
2050 Per Capita Energy Relative to 2010
Population Outlier
RoSE High Population
RCP 8.5

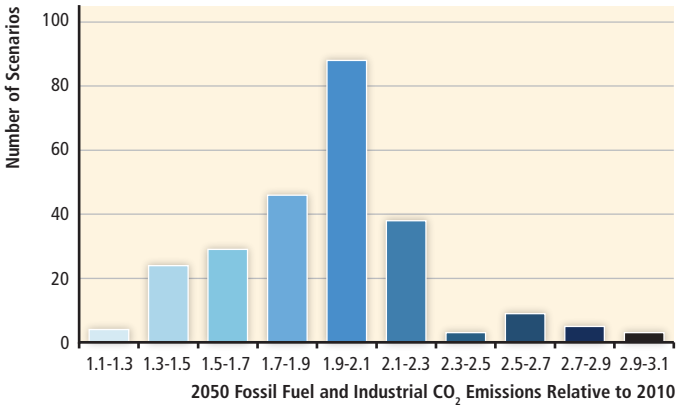
Number of Scenarios
100
80
60
40
20
0
1.1-1.3
1.3-1.5
1.5-1.7
1.7-1.9
1.9-2.1
2.1-2.3
2.3-2.5
2.5-2.7
2.7-2.9
2.9-3.1
2050 Fossil Fuel and Industrial $CO_2$ Emissions Relative to 2010