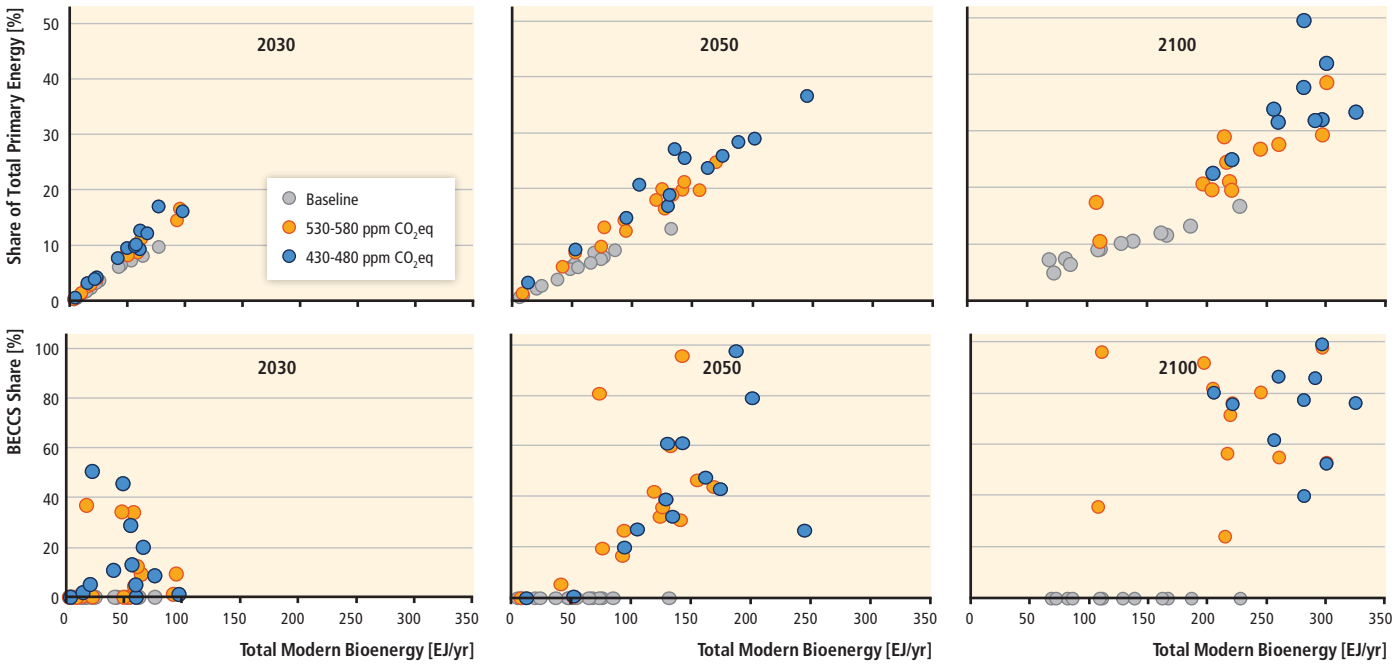
Share of Total Primary Energy [%]
BECCS Share [%]
2030
2050
2100
Baseline
530-580 ppm CO_2eq
430-480 ppm CO_2eq
Total Modern Bioenergy [EJ/yr]
Total Modern Bioenergy [EJ/yr]
Total Modern Bioenergy [EJ/yr]