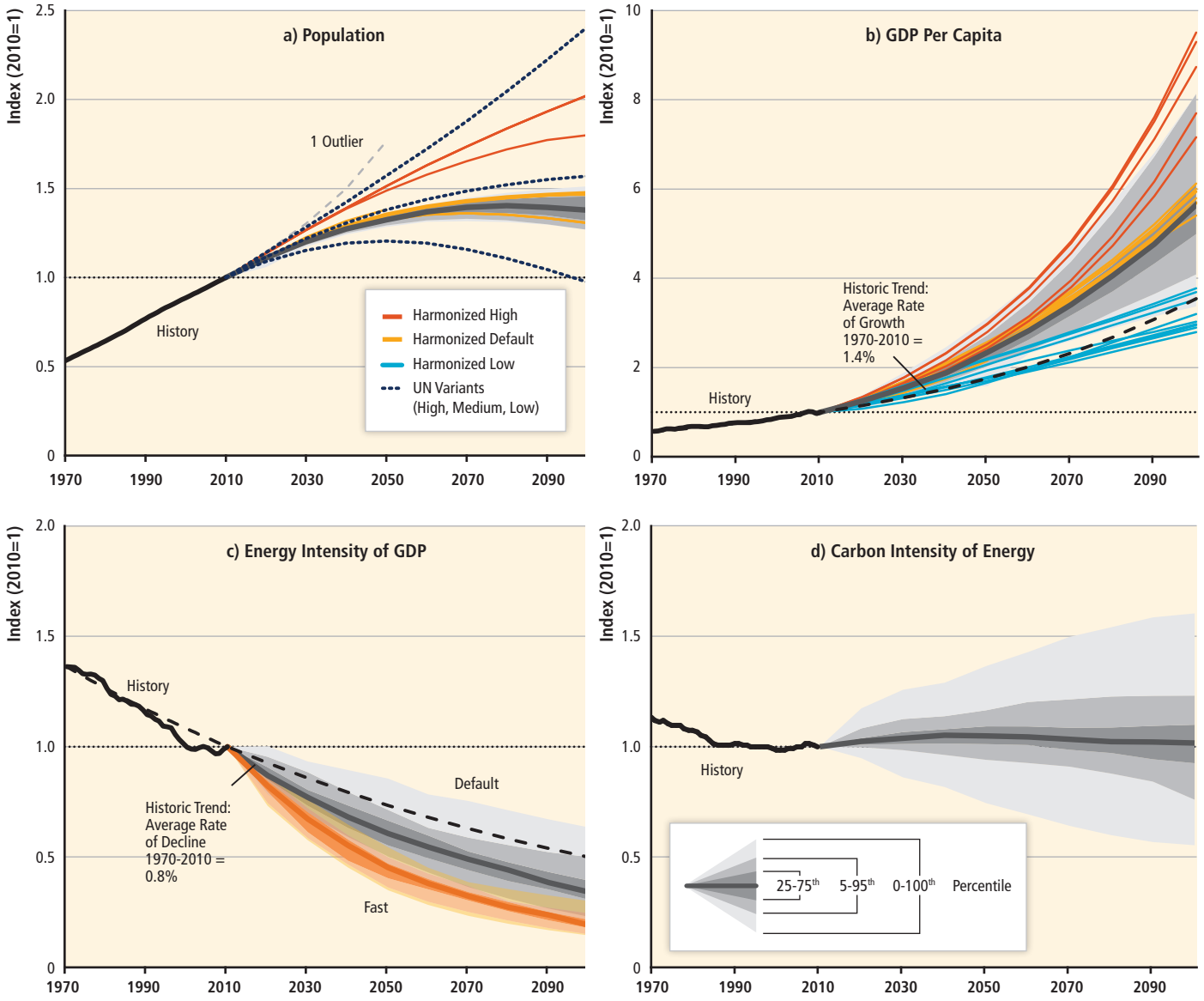
a) Population
Index (2010=1)
1 Outlier
History
Harmonized High
Harmonized Default
Harmonized Low
UN Variants
(High, Medium, Low)
b) GDP Per Capita
Historic Trend:
Average Rate
of Growth
1970-2010 =
1.4%
History
c) Energy Intensity of GDP
History
Default
Historic Trend:
Average Rate
of Decline
1970-2010 =
0.8%
Fast
d) Carbon Intensity of Energy
History
25-75th
5-95th
0-100th
Percentile
1970
1990
2010
2030
2050
2070
2090