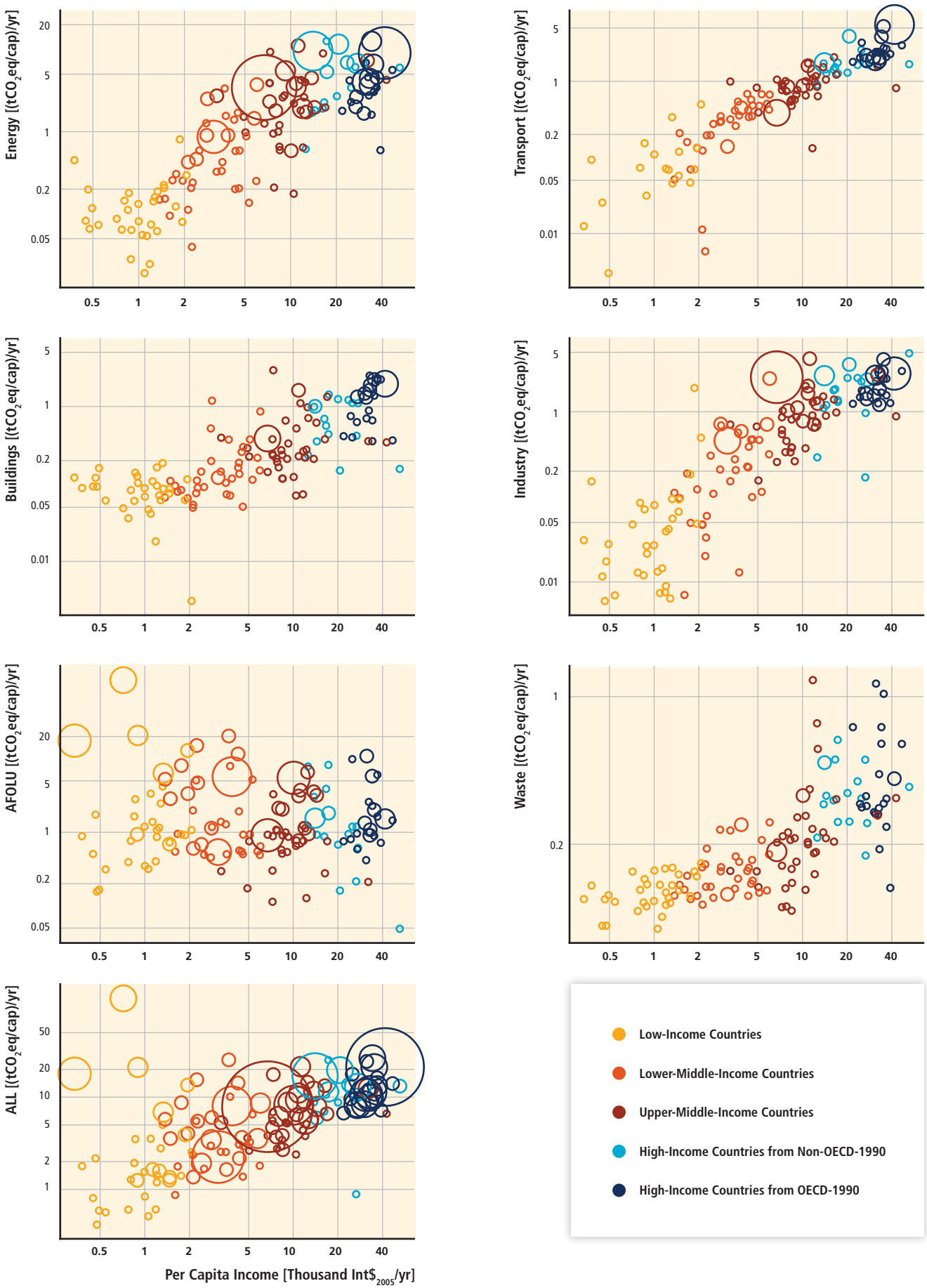
Energy [(tCO2eq/cap)/yr]
Transport [(tCO2eq/cap)/yr]
Buildings [(tCO2eq/cap)/yr]
Industry [(tCO2eq/cap)/yr]
AFOLU [(tCO2eq/cap)/yr]
Waste [(tCO2eq/cap)/yr]
ALL [(tCO2eq/cap)/yr]
Per Capita Income [Thousand Int$2005/yr]
Low-Income Countries
Lower-Middle-Income Countries
Upper-Middle-Income Countries
High-Income Countries from Non-OECD-1990
High-Income Countries from OECD-1990