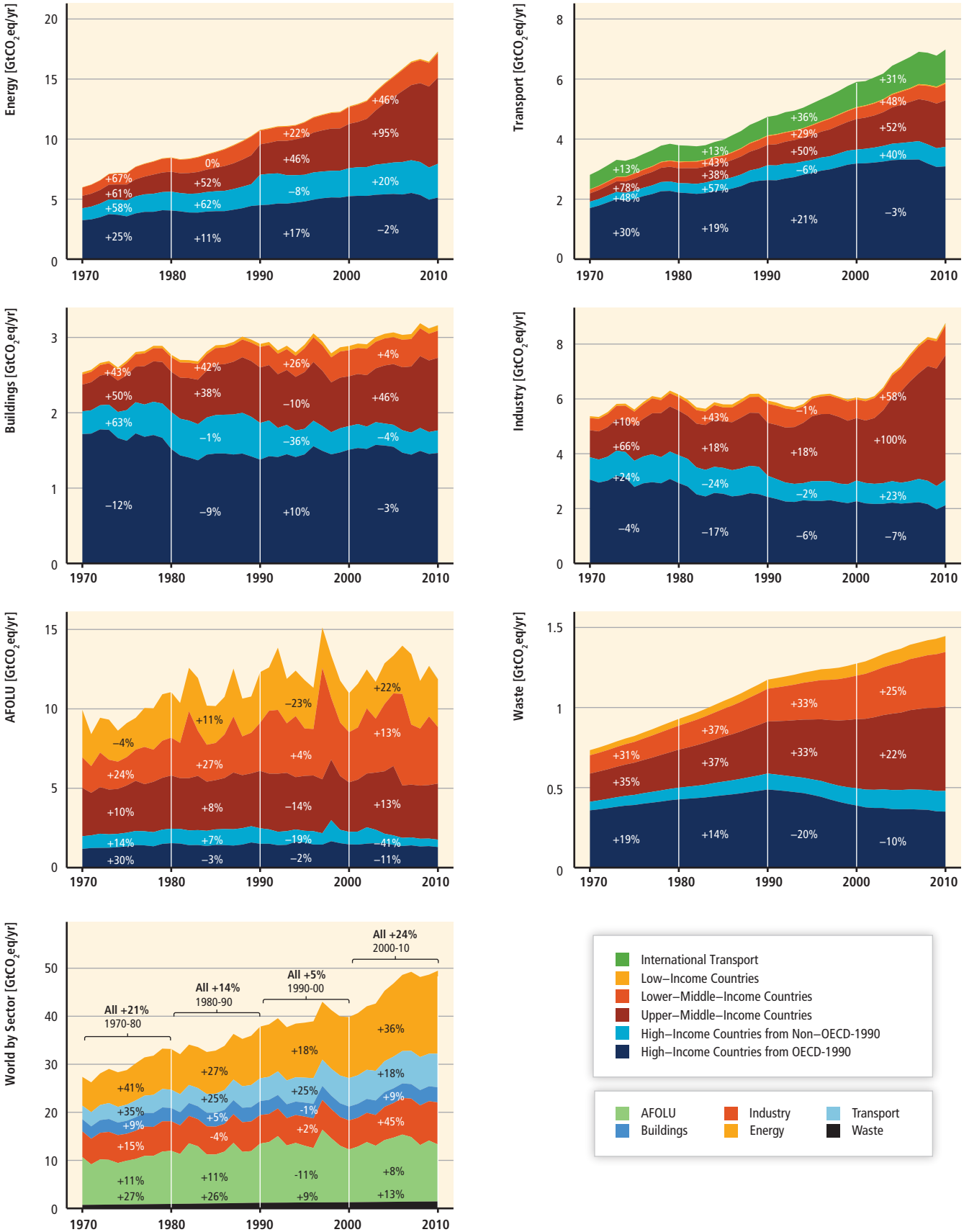
Energy [GtCO2eq/yr]
+67%
+61%
+58%
+25%
0%
+52%
+62%
+11%
+22%
+46%
−8%
+17%
+46%
+95%
+20%
−2%
Transport [GtCO2eq/yr]
+13%
+78%
+48%
+30%
+13%
+43%
+38%
+57%
+19%
+36%
+29%
+50%
−6%
+21%
+31%
+48%
+52%
+40%
−3%
Buildings [GtCO2eq/yr]
+43%
+50%
+63%
−12%
+42%
+38%
−1%
−9%
+26%
−10%
−36%
+10%
+4%
+46%
−4%
−3%
Industry [GtCO2eq/yr]
+10%
+66%
+24%
−4%
+43%
+18%
−24%
−17%
−1%
+18%
−2%
−6%
+58%
+100%
+23%
−7%
AFOLU [GtCO2eq/yr]
−4%
+24%
+10%
+14%
+30%
+11%
+27%
+8%
+7%
−3%
−23%
+4%
−14%
−19%
−2%
+22%
+13%
+13%
−41%
−11%
Waste [GtCO2eq/yr]
+31%
+35%
+19%
+37%
+37%
+14%
+33%
+33%
−20%
+25%
+22%
−10%
World by Sector [GtCO2eq/yr]
All +21%
1970-80
All +14%
1980-90
All +5%
1990-00
All +24%
2000-10
+41%
+35%
+9%
+15%
+11%
+27%
+27%
+25%
+5%
-4%
+11%
+26%
+18%
+25%
-1%
+2%
-11%
+9%
+36%
+18%
+9%
+45%
+8%
+13%
International Transport
Low–Income Countries
Lower–Middle–Income Countries
Upper–Middle–Income Countries
High–Income Countries from Non–OECD-1990
High–Income Countries from OECD-1990
AFOLU
Buildings
Industry
Energy
Transport
Waste