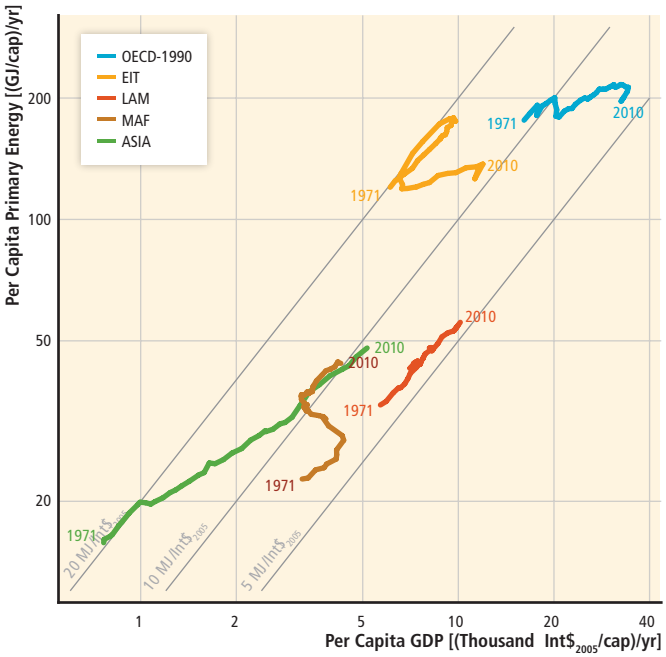
OECD-1990
EIT
LAM
MAF
ASIA
Per Capita Primary Energy [(GJ/cap)/yr]
Per Capita GDP [(Thousand Int$2005/cap)/yr]
20 MJ/Int$2005
10 MJ/Int$2005
5 MJ/Int$2005
1971
2010

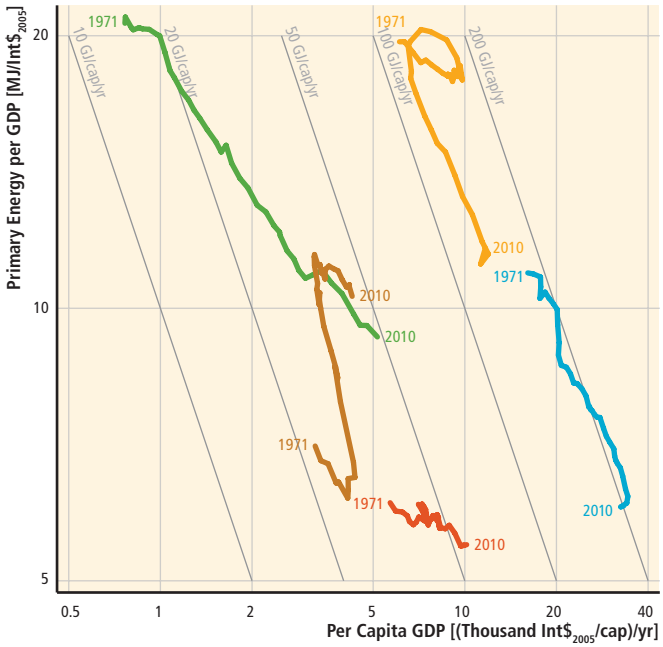
Primary Energy per GDP [MJ/Int$2005]
Per Capita GDP [(Thousand Int$2005/cap)/yr]
10 GJ/cap/yr
20 GJ/cap/yr
50 GJ/cap/yr
100 GJ/cap/yr
200 GJ/cap/yr
1971
2010